



**Vendor:** Adobe

**Exam Code:** 9A0-389

**Exam Name:** Adobe Campaign Developer Exam

**Version:** DEMO

### QUESTION 1

What is the purpose of the "Taken into account if" expression on a predefined filter?

- A. The "Taken into account if" expression provides the marketing user with a drop-down to select which conditions to apply.
- B. The conditions on which the "Taken into account if" expression is applied will only be used if the "Taken into account if" expression is true.
- C. The "Taken into account if" expression is used to only display an input when the expression is true.
- D. The "Taken into account if" expression can be used to format the filter result

**Answer: D**

### QUESTION 2

A website outside of Adobe Campaign needs to display the address of the recipient that is stored on Adobe Campaign.

The customer wants to use SOAP webservices. How would you implement that?

- A. Create a database link from the customer's database to the Adobe Campaign database.
- B. Create a JSP and access the Address field using a SQL query.
- C. Add a custom method to the schema and get the address using a queryDef.
- D. Create a webapp and add a database field mapped to the address.

**Answer: C**

### QUESTION 3

A new attribute is added to the recipient schema.

The error message shown below appears when opening the recipient.

What is the cause of the error?

```
<srcSchema name="recipient" namespace="demo">

  <enumeration basetype="short" default="bronze" name="segment">
    <value label="Bronze" name="bronze" value="1"/>
    <value label="Silver" name="silver" value="2"/>
    <value label="Gold" name="gold" value="3"/>
  </enumeration>

  <element desc="Recipient table (profiles" img="nms:recipient.png" label="Recipients"
    labelSingular="Recipient" name="recipient">

    <attribute enum="segment" name="segment" type="short"/>

  </element>

</srcSchema>
```

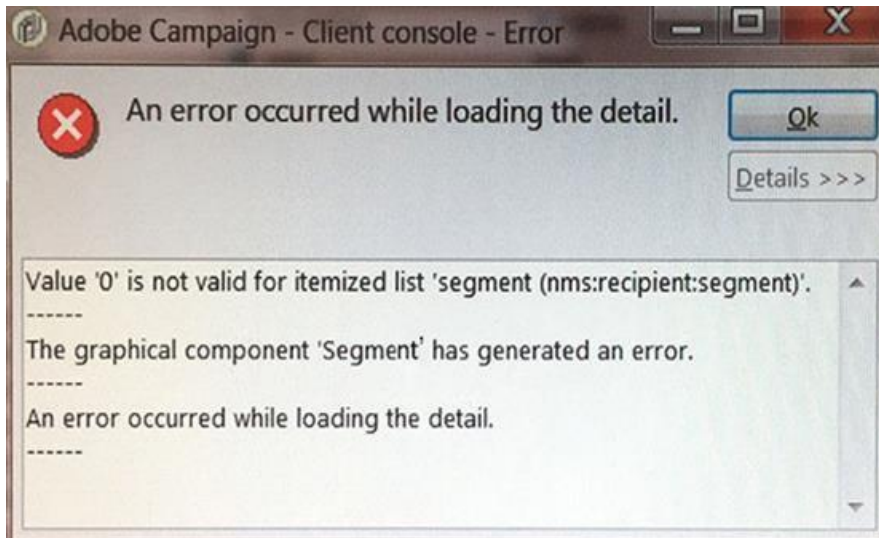

- A. The segment attribute is wrong.
- B. The navtree definition is incorrect.
- C. The value of the segment in the recipient record is incorrect.
- D. The form definition is incorrect.

**Answer: A**

#### QUESTION 4

You create a new operator in Adobe Campaign.

You decide the operator will NOT need access to the system via the rich client console.

Which statement is true when rich client access is forbidden?

- A. The operator cannot login via the rich client but has web access and is authorized to make API requests
- B. The operator can only access the system through SSH
- C. The operator cannot login via the rich client or make API requests but will have web access
- D. The operator cannot login via the rich client and has to access all functionality through a web interface

**Answer: D**

#### QUESTION 5

How can you prevent a user from inputting a recipient without an email address?

- A. By adding a <testexpr="@email !=">element in the form.
- B. By adding a "data Policy=' mandatory'" attribute to the schema.
- C. By adding a "mandatory='true'" attribute to the form.
- D. By adding a trigger in the database.

**Answer: C**

## Thank You for Trying Our Product

### Braindump2go Certification Exam Features:

- ★ More than **99,900** Satisfied Customers Worldwide.
- ★ Average **99.9%** Success Rate.
- ★ **Free Update** to match latest and real exam scenarios.
- ★ **Instant Download** Access! No Setup required.
- ★ Questions & Answers are downloadable in **PDF** format and **VCE** test engine format.
- ★ Multi-Platform capabilities - **Windows, Laptop, Mac, Android, iPhone, iPod, iPad**.
- ★ **100%** Guaranteed Success or **100%** Money Back Guarantee.
- ★ **Fast**, helpful support **24x7**.



View list of all certification exams: <http://www.braindump2go.com/all-products.html>



Microsoft



ORACLE



CITRIX



JUNIPER  
NETWORKS



EMC<sup>2</sup>  
where information lives<sup>®</sup>

**10% Discount Coupon Code: BDN2014**