

**Exam Code:** HP0-053

**Exam Name:** Enterprise Integration and Management of  
HP ProLiant Servers

**Vendor:** HP

**Version:** DEMO

## **Part: A**

1: What is a valid method to configure iLO?

- A.SmartStart
- B.iLO Setup Utility
- C.iLO Rom Based Setup Utility (RBSU)
- D.Simple Network Management Protocol (SNMP)

**Correct Answers: C**

2: When must the Vulnerability and Patch Management (VPM) Acquisitions Utility be run separately from the VPM server?

- A.when the VPM server has no direct access to the Internet
- B.when HP Insight Diagnostic Online is installed on the VPM server
- C.when a software firewall or other application uses TCP port 8000 on the VPM server
- D.when the Version Control Repository Manager is installed on the same server as the VPM server

**Correct Answers: A**

3: Which URL accesses the System Management Homepage?

- A.http://localhost:480
- B.http://localhost:2381
- C.https://localhost:480
- D.https://localhost:2381

**Correct Answers: D**

4: Click the Task button.

lick on the drop down menu on the HP SIM Homepage where you would access the Integrated Consoles function for a selected server.

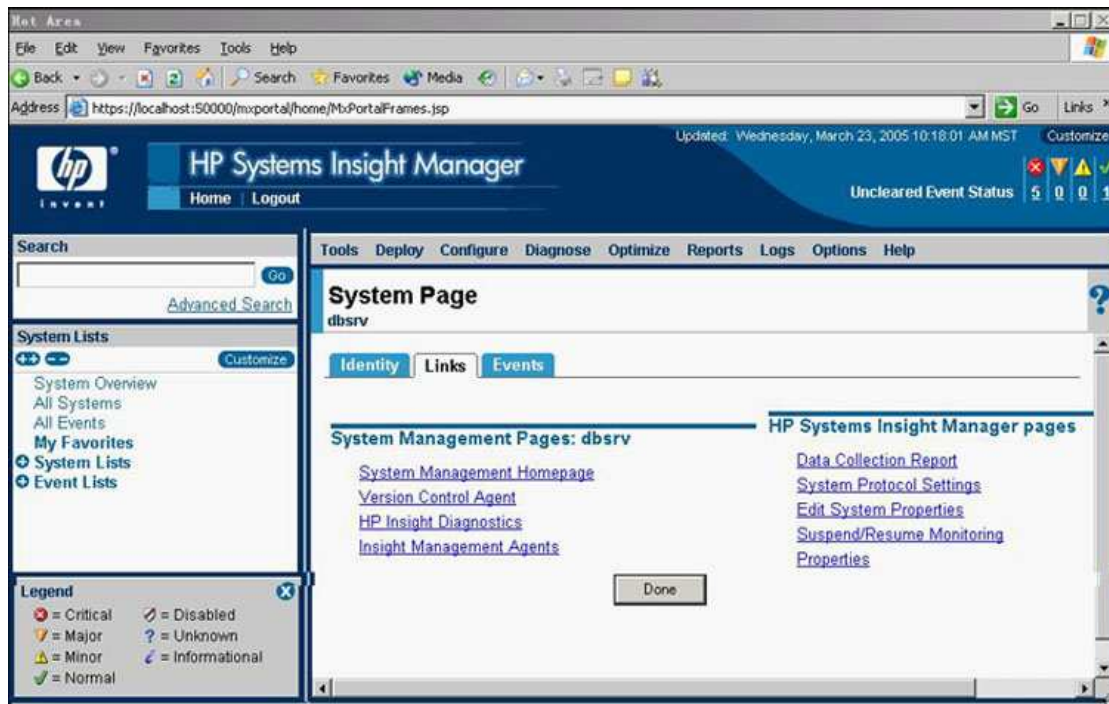

**Correct Answers:**

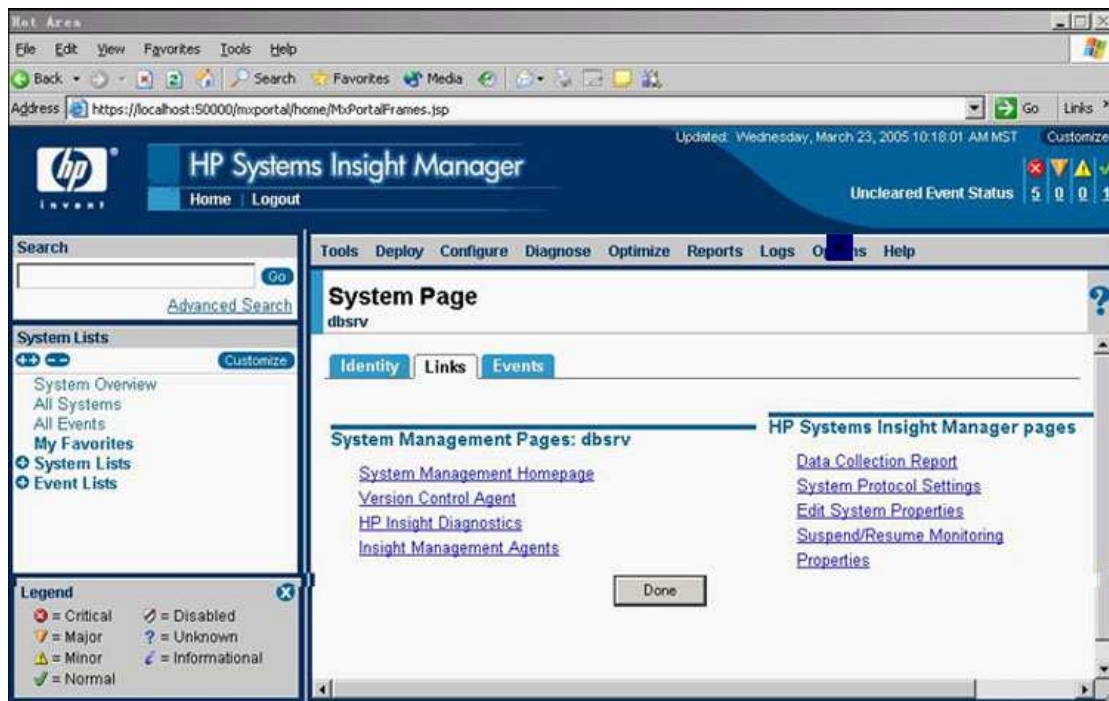

5: In a secured data center environment where servers do not have access to the Internet, how do you implement the HP Vulnerability and Patch Management solution? (Select three.)

- A. install HP VPM Server in the secured network
- B. install HP VPM Server outside the secured network
- C. install HP Systems Insight Manager in the secured network
- D. install HP VPM Acquisition Utility inside the secured network
- E. install HP VPM Acquisition Utility outside the secured network
- F. install HP Systems Insight Manager outside the secured network

**Correct Answers: A C E**

6: Within the HP Systems Insight Manager console, what does the blue icon under the SW column/tab indicate?

- A. At least one component (softpaq) needs a major update.
- B. At least one component (softpaq) needs a minor update.
- C. The server could not be contacted for version information.
- D. All device components match the version control repository.

**Correct Answers: C**

7: Which component within the HP Systems Insight Manager and relevant Essential software has the capability to verify antivirus signatures and display notification when they are expired?

- A. HP Bastille for Windows
- B. HP Security Assessment Manager
- C. HP Vulnerability and Patch Management
- D. HP Version Control Repository Manager

**Correct Answers: C**

8: Click the Task button.

In the graphic, click on the icon for the system on which Vulnerability and Patch Management has discovered a critical vulnerability.

The screenshot shows the HP Systems Insight Manager console. At the top, there's a header with the HP logo and navigation links. Below that, a menu bar contains 'Tools', 'Deploy', 'Configure', 'Diagnose', 'Optimize', 'Reports', 'Logs', 'Options', and 'Help'. The main section is titled 'All Systems'. Below this, there's a 'View as:' dropdown set to 'table'. A status bar shows 'Systems in table: 0 Critical, 0 Major, 0 Minor, 7 Normal, 0 Unknown, Total: 7'. A table lists systems with columns for selection, HW, MP, SW, PE, VPM, System Name, System Type, System Address, Product Name, and OS Name. The VPM column contains icons: a red 'X' for 'pva2', a yellow triangle for 'ianeway', and green checkmarks for others. A red circle highlights the red 'X' icon in the VPM column for system 'pva2'. At the bottom, there are buttons for 'Save Selection As...', 'Delete', 'Print', and 'Done'.

	HW	MP	SW	PE	VPM	System Name	System Type	System Address	Product Name	OS Name
<input checked="" type="checkbox"/>	✓	?	?	✓	✗	pva2	Server	16.101.168.140	ProLiant ML3...	Microsoft Win...
<input type="checkbox"/>	✓	?	?	✓	⚠	ianeway	Server	16.101.176.206		
<input type="checkbox"/>	✓	?	?	✓	✓	neelix	Server	16.101.176.205		
<input type="checkbox"/>	✓	?	?	?	✓	taglinux.america...	Server	16.129.21.116	ProLiant 1600	Linux - Red H...
<input type="checkbox"/>	✓	?	?	?	?	wakeme.mro.cpgc...	Server	16.129.17.177	ProLiant 1600	Linux - Red H...
<input type="checkbox"/>	✓	?	?	?	✓	pva3	Server	16.101.168.141	ProLiant ML3...	Microsoft Win...
<input type="checkbox"/>	✓	?	?	✓	✓	pva1	Unknown	16.101.168.139		

**Correct Answers:**

Hot Area

Updated: Thursday, September 2, 2004 9:30:25 AM CDT

# HP Systems Insight Manager

Home Logout

Uncleared Event Status 8 9

Tools Deploy Configure Diagnose Optimize Reports Logs Options Help

## All Systems

View as: table Customize

Systems in table: 0 Critical 0 Major 0 Minor 7 Normal 0 Unknown Total: 7

<input type="checkbox"/>	HW	MP	SW	PF	VPM	System Name	System Type	System Address	Product Name	OS Name
<input checked="" type="checkbox"/>	✓	?	✓	✓	✗	pva2	Server	16.101.168.140	ProLiant ML3...	Microsoft Win...
<input type="checkbox"/>	✓	?	✓	✓	✗	janeway	Server	16.101.176.206		
<input type="checkbox"/>	✓	?	✓	✓	✓	neelix	Server	16.101.176.205		
<input type="checkbox"/>	✓	?	✓	✓	✓	taglinux.americas.cpgc...	Server	16.129.21.116	ProLiant 1600	Linux - Red H...
<input type="checkbox"/>	✓	?	✓	✓	✓	wakeme.mro.cpgcorp....	Server	16.129.17.177	ProLiant 1600	Linux - Red H...
<input type="checkbox"/>	✓	?	✓	✓	✓	pva3	Server	16.101.168.141	ProLiant ML3...	Microsoft Win...
<input checked="" type="checkbox"/>	✓	?	✓	✓	✓	pva1	Unknown	16.101.168.139		

Save Selection As... Delete Print

Done

9: Which agents are polled by HP Systems Insight Manager to obtain hardware status information that is subsequently stored in the database? (Select two.)

- A.DMI Agent
- B.SNMP Agent
- C.Insight Manager Agent
- D.Performance Management Agent

**Correct Answers: A C**

10: Which components are used in the HP Vulnerability and Patch Management solution within HP Systems Insight Manager? (Select two.)

- A.HP Version Control Agent
- B.HP Insight Management Agent
- C.HP Bastille Security technology
- D.Harris STAT scanning technology
- E.HP Radia patch management technology

**Correct Answers: D E**